LEAPOT TECHNOLOGIES

# About Leapot Technologies

Leapot Technologies designs and delivers intelligent systems for learning, automation, and digital transformation. Our cross-domain expertise combines technology, creativity, and strategy to empower organizations to learn, build, hire, and grow.

# About Leapot LMS

*Smarter Learning, Stronger Teams*

**Comprehensive Learning Management System for education and corporate training.**

Key Capabilities:

- Modular architecture for blended learning
- SCORM & xAPI compliant
- Real-time analytics
- White-label customization
- AI-driven learning recommendations

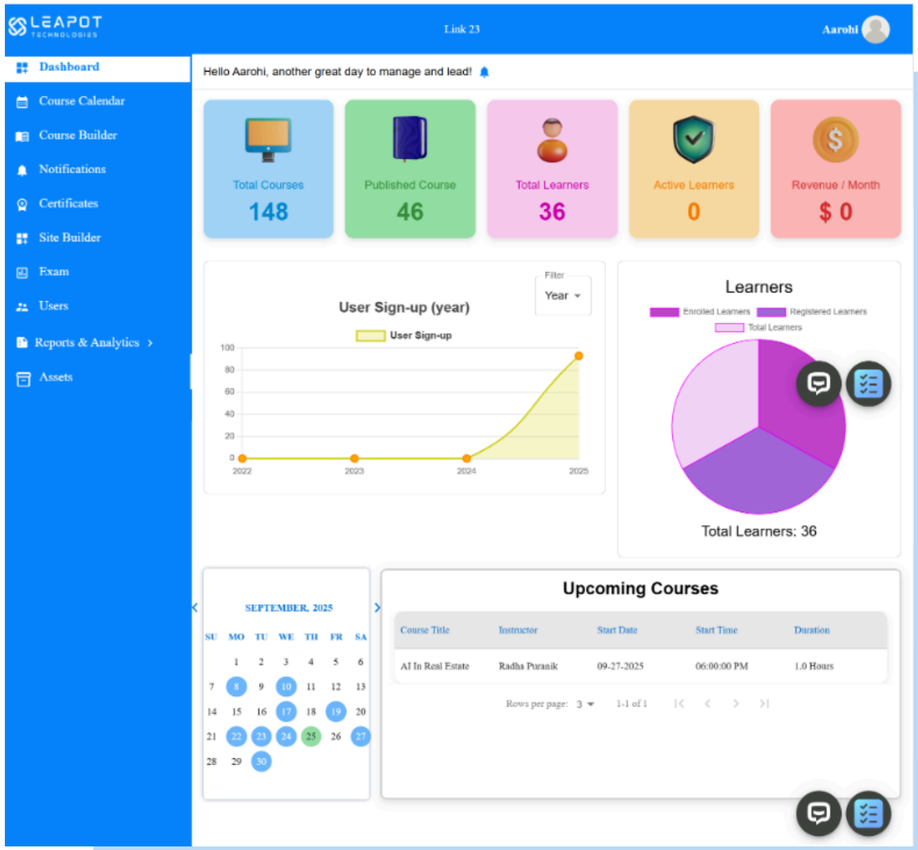

# About Flip2Grow

*Where Every Page Speaks*

**Transforms static documents into interactive flipbooks.**

Features:

- Media embedding and voice reader
- AI summarizer
- Analytics dashboard
- Cross-device compatible

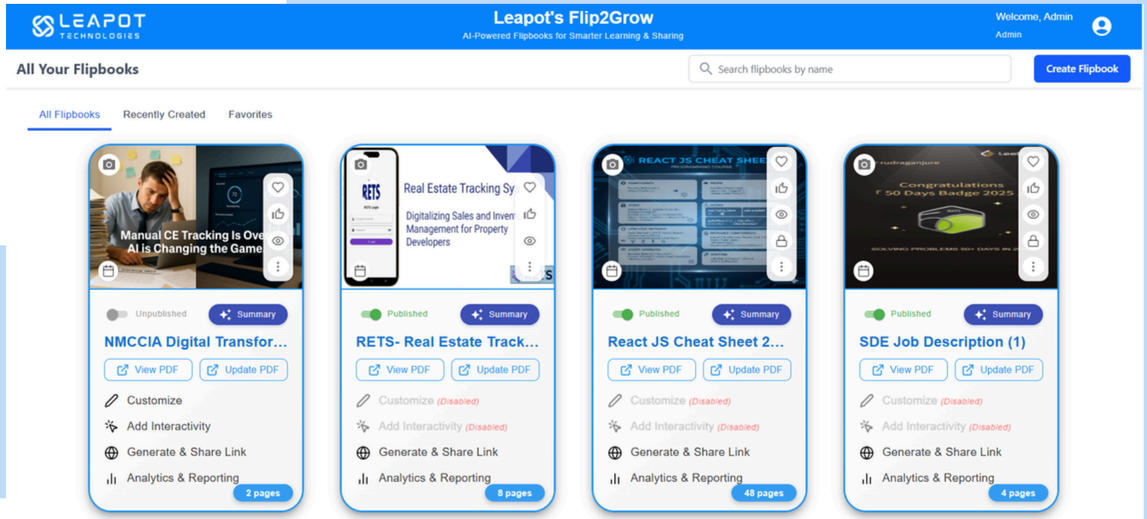

LEAPOT TECHNOLOGIES

# About PostLeap AI

*The Autonomous AI Marketing Command Center*

## Marketing AI Agent for scalable lead generation and digital growth.

Key Capabilities:

- Autonomous marketing execution from strategy to delivery
- AI-powered campaign creation & digital asset generation
- Multi-channel lead generation (Social, Ads, Landing Pages, Email)
- Real-time performance analytics & ROI tracking

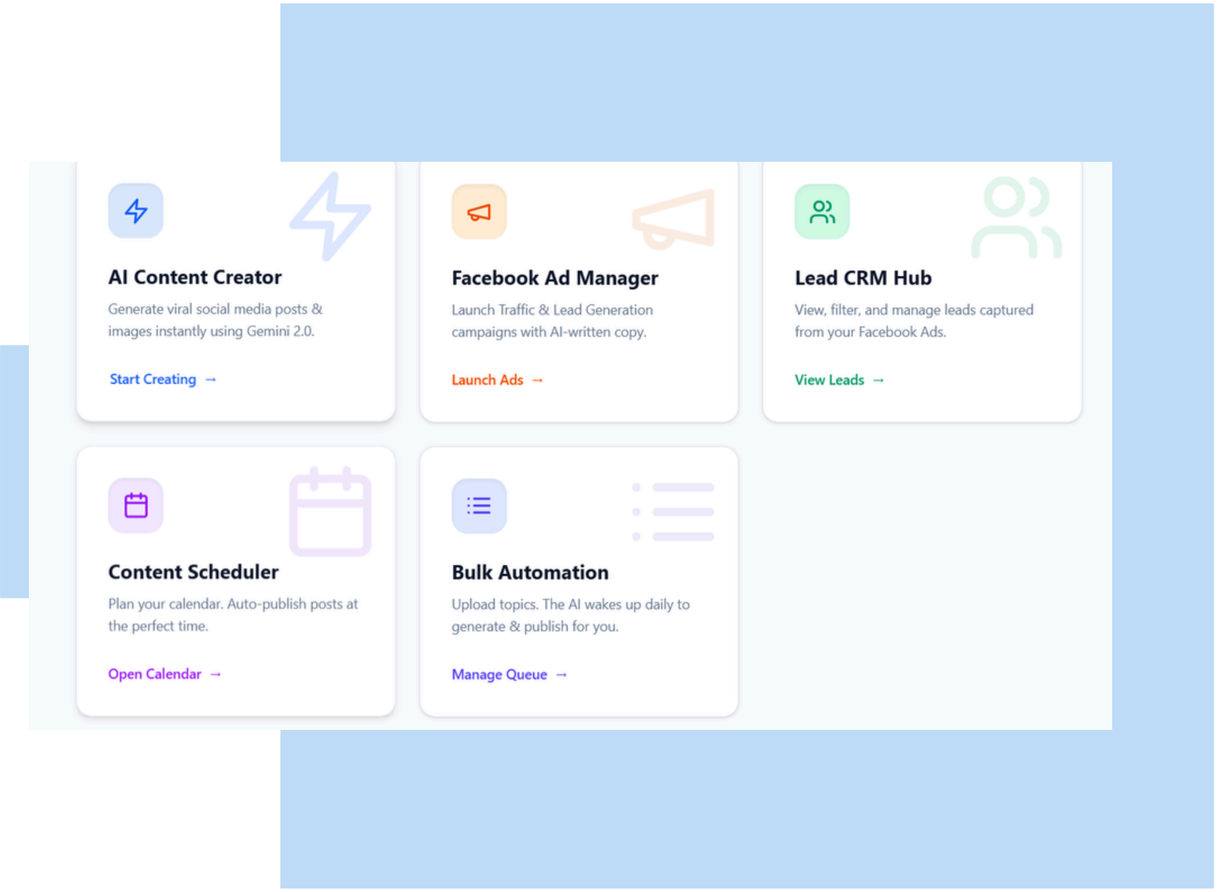

LEAPOT TECHNOLOGIES

# About LearnCraft

*Where Every Page Speaks*

**Customized eLearning content design and course development.**

Services:

- Instructional design
- Video and simulation creation
- SCORM/HTML5 modules
- Compliance and certification learning

LEAPOT TECHNOLOGIES

# About SkillAlign

*Connecting People with Purpose*

**Staffing and workforce alignment solutions powered by AI.**

Focus Areas:

- IT & tech staffing
- Workforce transformation
- Project-based augmentation
- Skill-based hiring

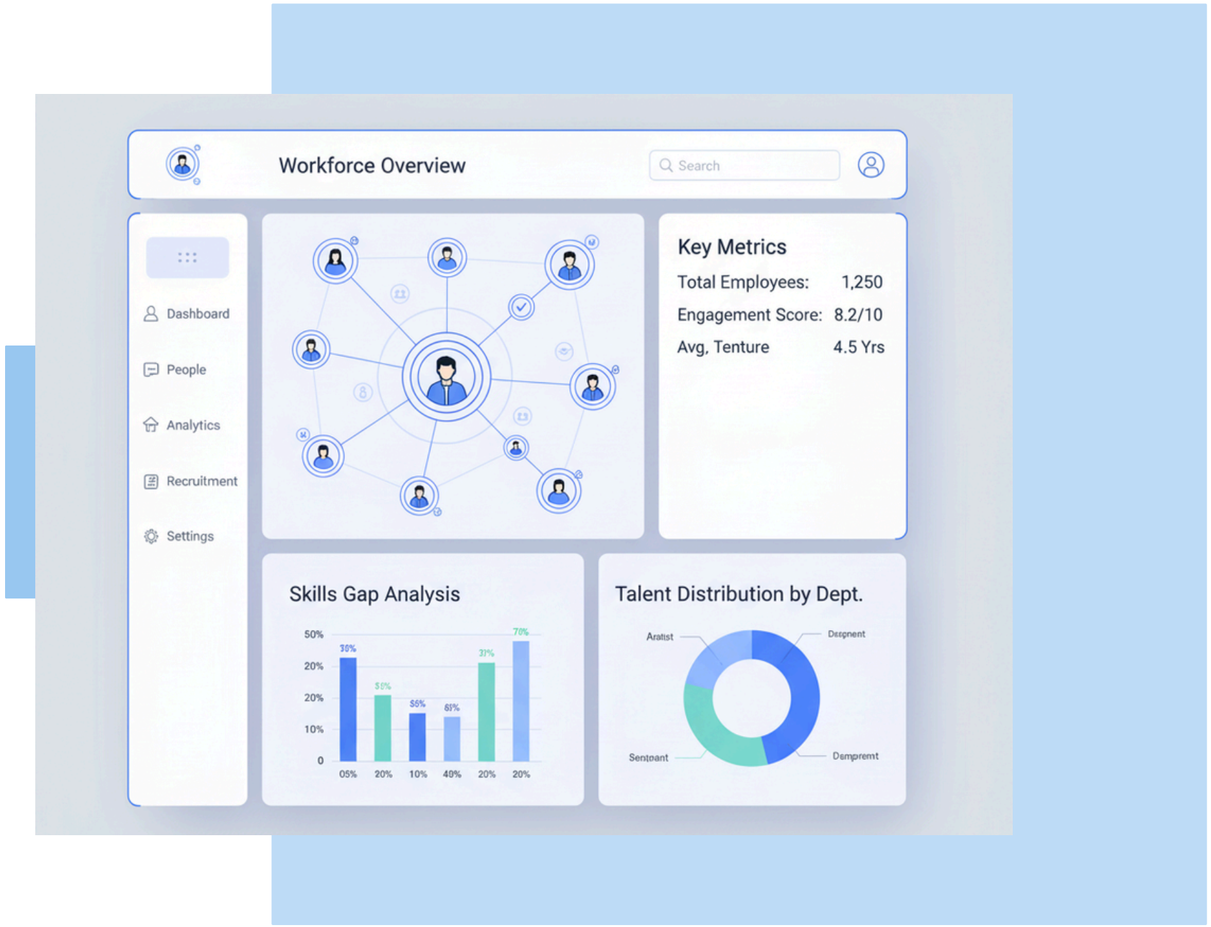

LEAPOT TECHNOLOGIES

# Our Clients

BRAIN COUNSELING | CONSULTANCY

Use Brain to make Career...!

LEAPOT TECHNOLOGIES

# Thank You!!

**Contact Us: +91 8554015135**